NUVO

Plan PH2

THREE BEDROOM
TWO BATHROOM + POWDER ROOM

INTERIOR: 1,224 SF
EXTERIOR: 1,083 SF
TOTAL: 2,307 SF

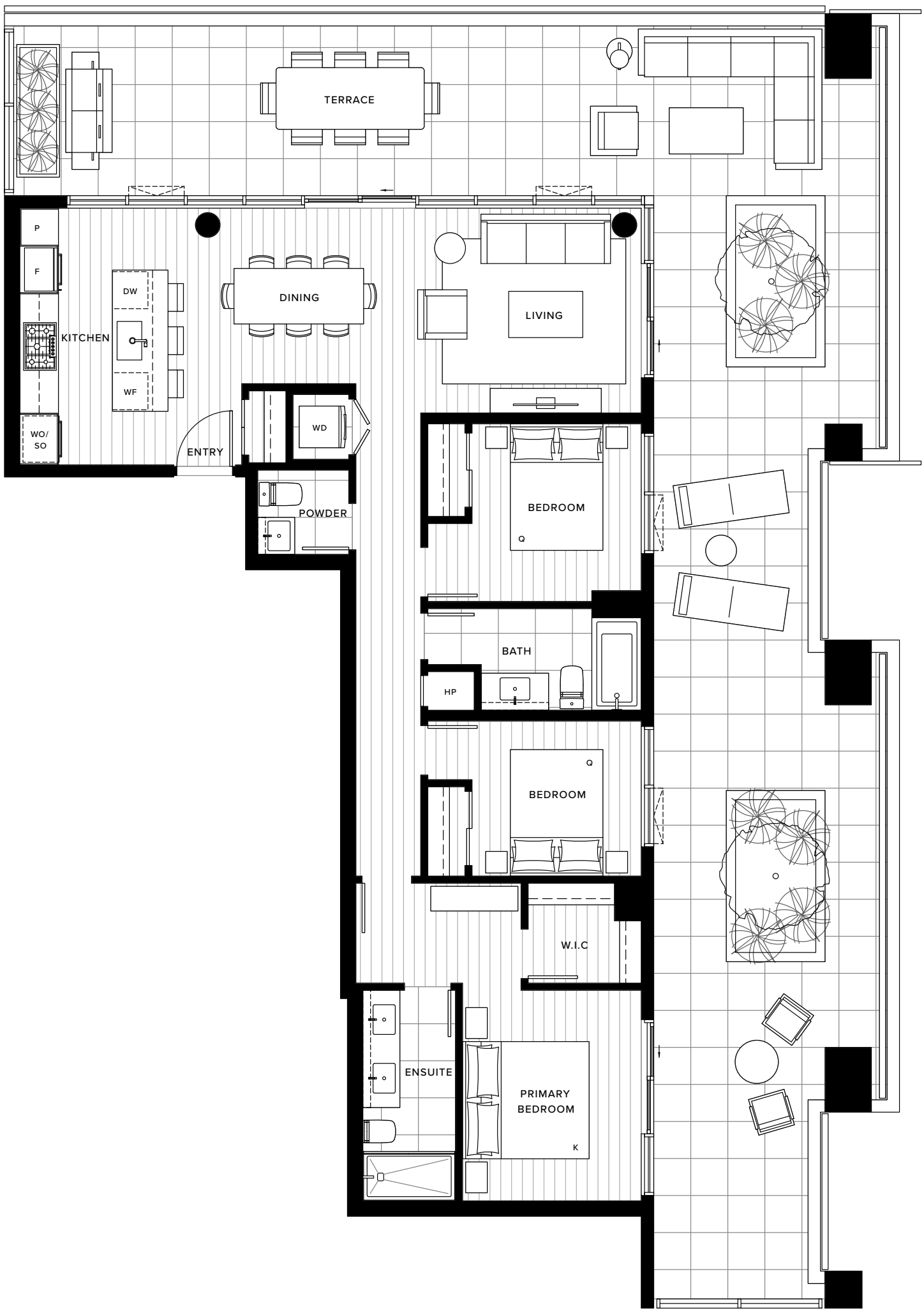

LEVEL 44

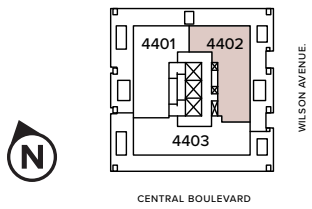

The developer reserves the right to make changes and modifications to the information contained herein. Floorplans and floorplates are subject to change without notice. Please contact a developer sales representative for details.
This is not an offering for sale, as an offering can only be made after the filing of a disclosure statement, and only in jurisdictions where qualified in accordance with applicable local laws. E.&O.E.

Anthem